

Iron Ore Land Holdings, LLC
 Site Condominium Preliminary Plan
 Sunset and Woodland Drives
 Maas Street, Negaunee, Michigan 49855

Project Plan and Design Team:

Project Description:

Develop the existing westerly 17± acres of the existing 37+ acre site into a single family housing development consisting of a 27 site condominium units.

Development will be served by extending both Sunset and Woodland Drives to a new entrance onto Maas Street providing additional access for the existing homes currently located on Cul-de-Sacs. Public Water will be looped extensions and public sewer will be extended to serve site condo units as well.

Project Design Team:

1. Owner/Applicant:
 Iron Ore Land Holding, LLC
 115 Weiland Drive
 Marquette, Michigan 49855
 Contact: Elliot Rouleau
 (715) 781-4973
2. Site Plan Prepared By:
 Brian M. Savolainen, P.E.
 3224 US-41 West #240
 Marquette, MI 49855
 (906) 250-5729
3. Boundary Survey by:

 TriMedia Consultants
 830 W. Washington Street
 Marquette, Michigan 49855
 Contact: Gerald Melchiori
 (906) 250-5730

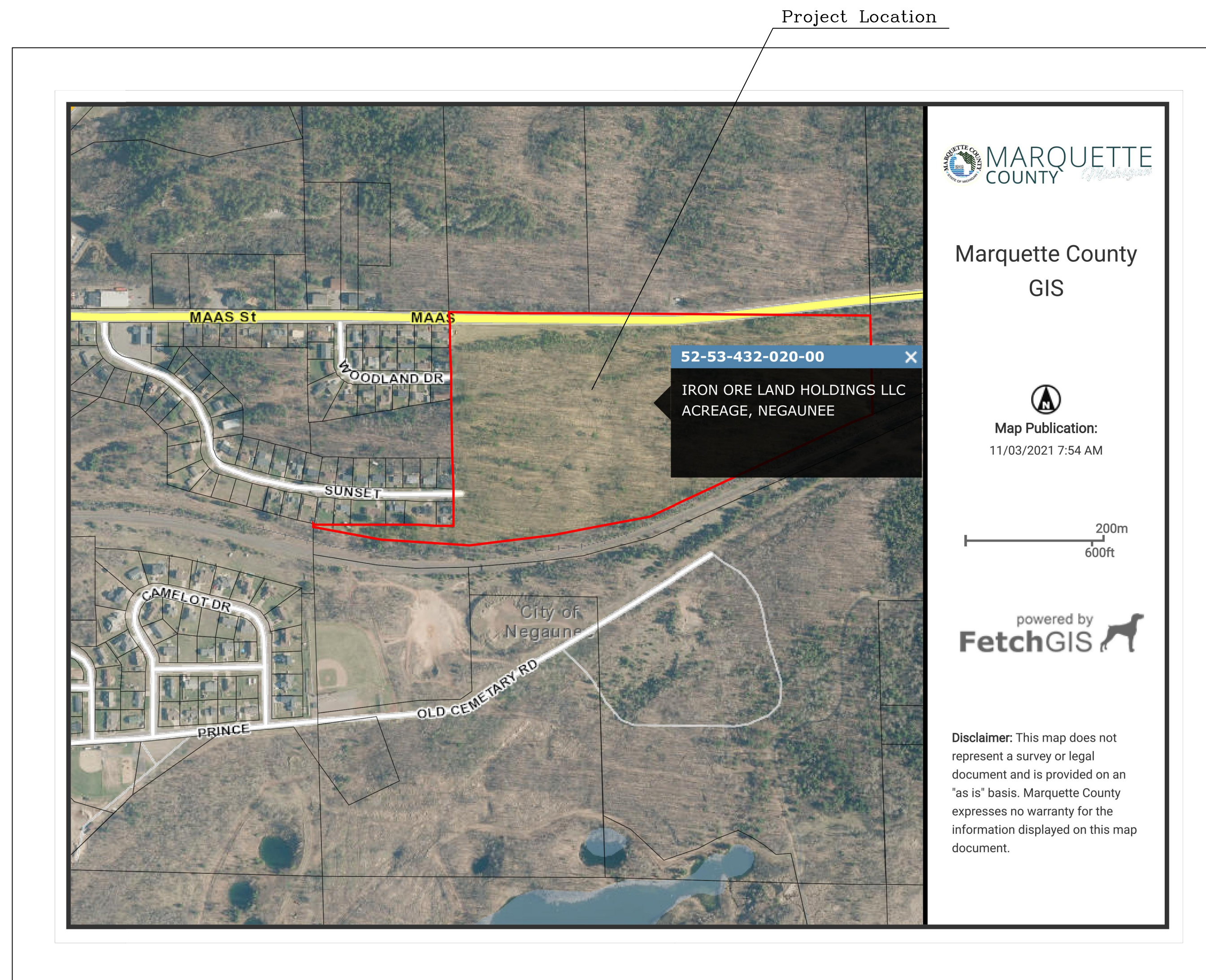

Project Location Map

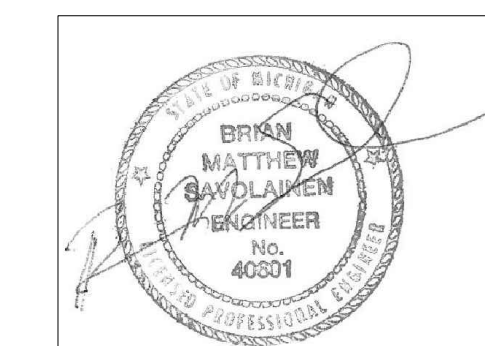

Preliminary Site Condo Plans 02/09/22
 2nd Public Hearing Plans 04/12/22

Legal Description

Marquette County, Michigan

A parcel of land being in Section 32, Township 48 North and Range 26 West of Negaunee City and Negaunee Township, Marquette County, Michigan as shown on the attached Sales Map:

TOWNSHIP 48 NORTH, RANGE 26 WEST, NEGAUNEE TOWNSHIP, AND NEGAUNEE CITY, MARQUETTE COUNTY, MICHIGAN

11. North Half of Southwest Quarter (N ½ of SW ¼), lying South of County Road 492 and North of the L. S. & I. Railroad right of way, Except the West 726 feet thereof; .

SHEET INDEX

- C1 Aerial Overall Site Plan
- C2 Proposed Site Condo Lot Layouts
- C3 Sample Lot Housing
- C4 Proposed Roadway and Utility Plan
- C5 Proposed Cross-Section and Profiles

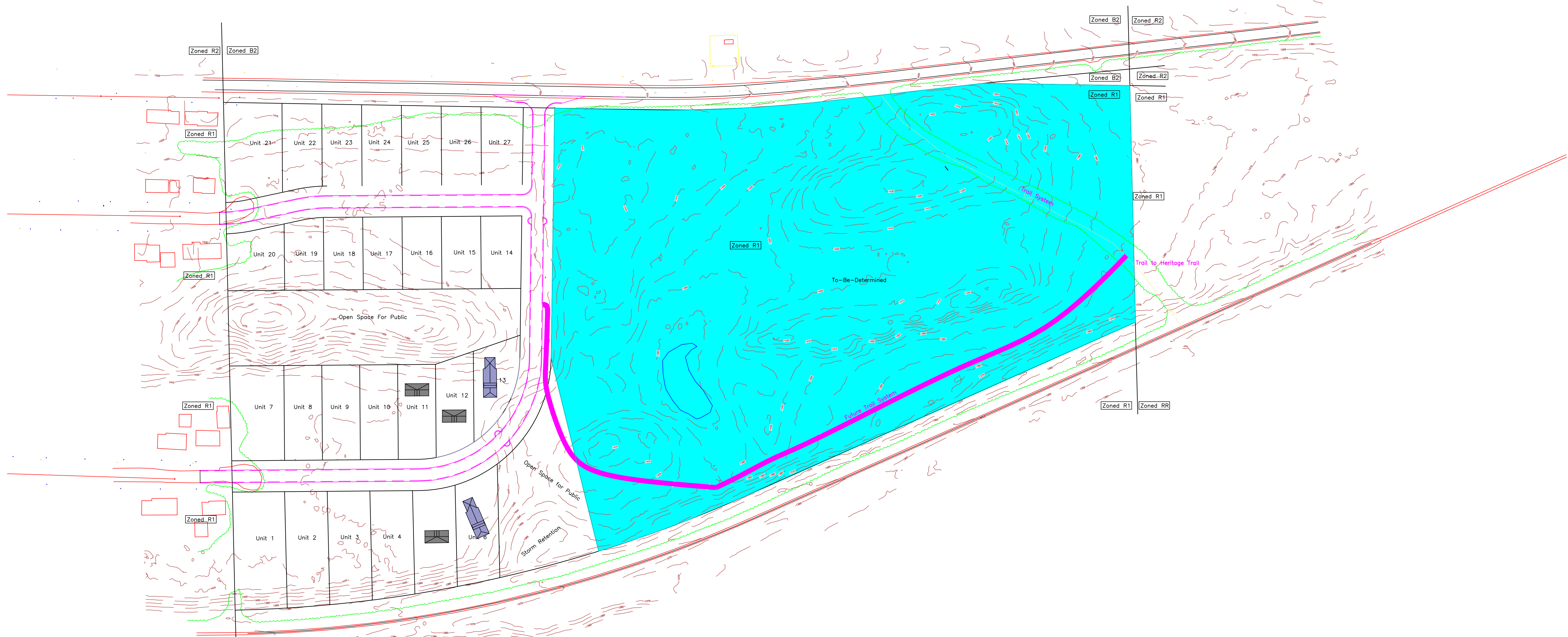

Elevations & Contouring Derived derived from USGS 2015/2016 LIDAR dataset "USGS one meter x45y516 MI Marquette" as obtained from USGS.GOV. Existing Utilities are from City of Negaunee GIS information. Aerial is current Google Earth Image.

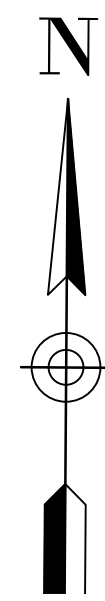

SHEET

C1 Aerial Overall Site Plan
Scale: 1" = 100'

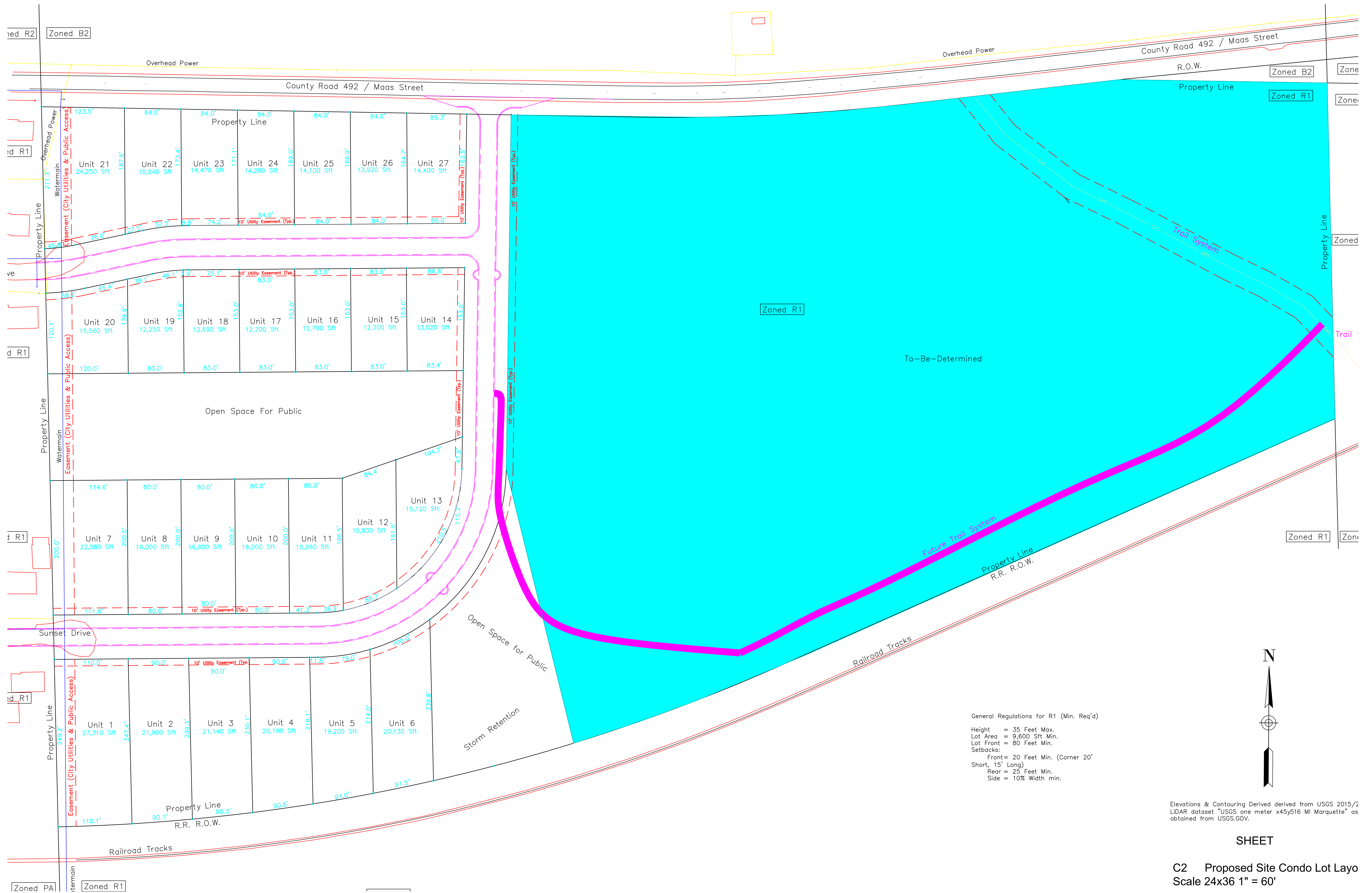

General Regulations for R1 (Min. Req'd)
 Height = 35 Feet Max.
 Lot Area = 9,600 Sft Min.
 Lot Front = 80 Feet Min.
 Setbacks:
 Front = 20 Feet Min. (Corner 20'
 Short, 15' Long)
 Rear = 25 Feet Min.
 Side = 10% Width min.

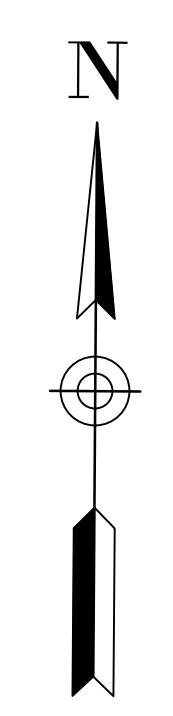

Elevations & Contouring Derived from USGS 2015/2 LIDAR dataset "USGS one meter x45y516 MI Marquette" as obtained from USGS.GOV.

SHEET

C2 Proposed Site Condo Lot Layo
 Scale 24x36 1" = 60'

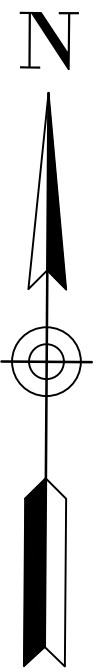
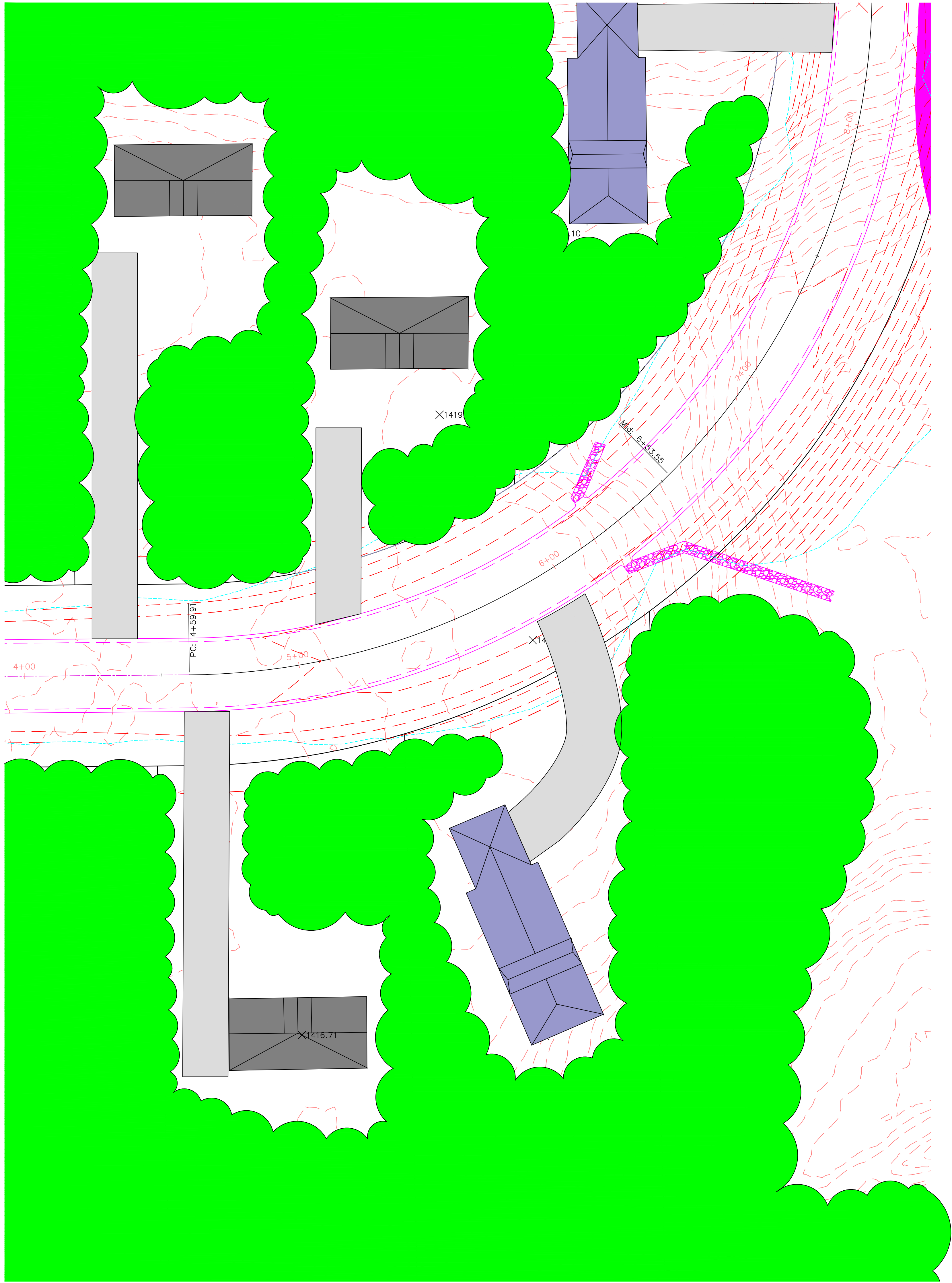

Elevations & Contouring Derived derived from USGS 2015/2016 LIDAR dataset "USGS one meter x45y516 MI Marquette" as obtained from USGS.GOV.

SHEET

C3 Sample Lot Housing
Scale 24x36 1" = 20'

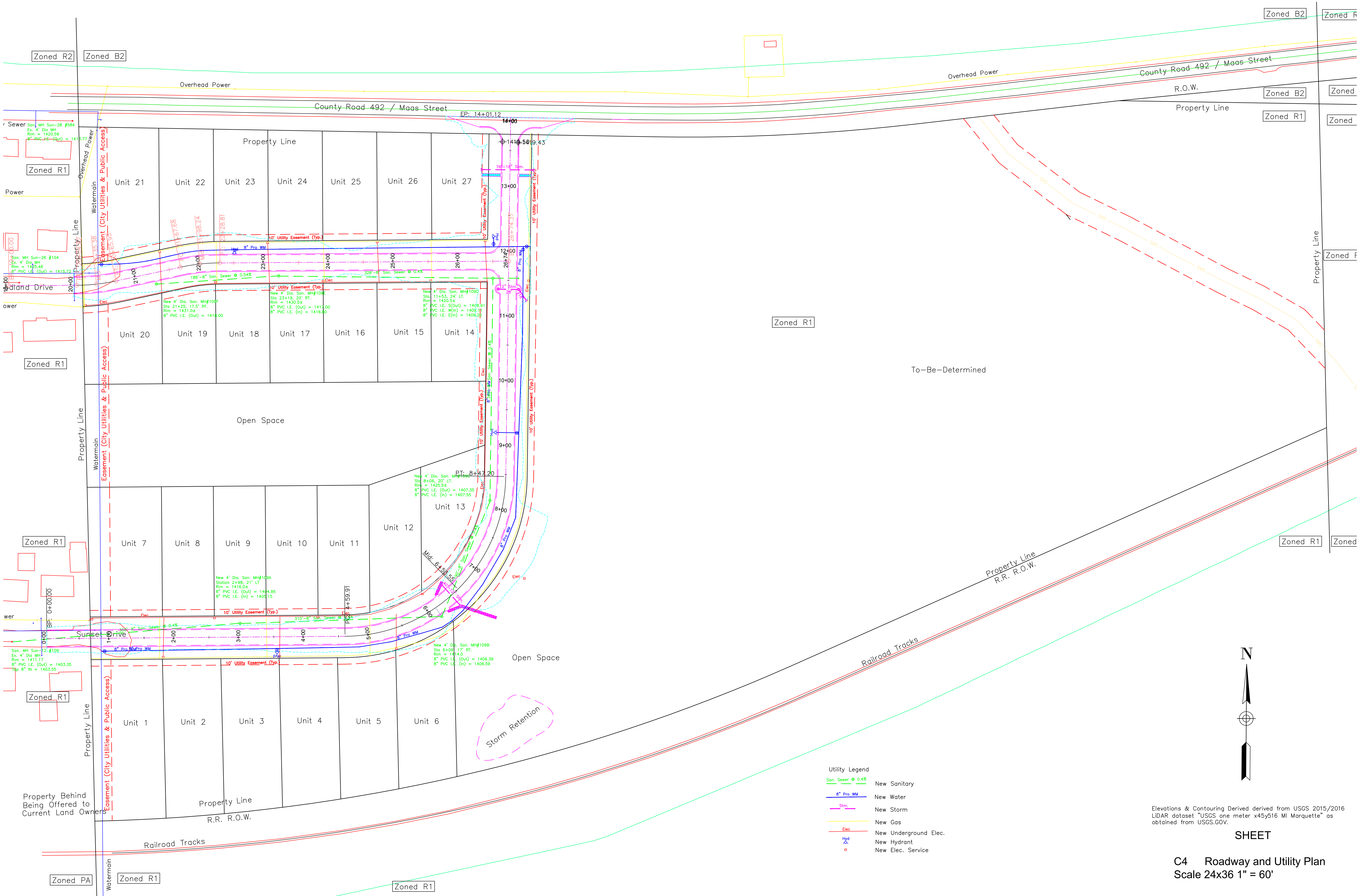

Utility Legend

—	New Sanitary
—	New Water
—	New Storm
—	New Gas
—	New Underground Elec.
▲	New Hydrant
□	New Elec. Service

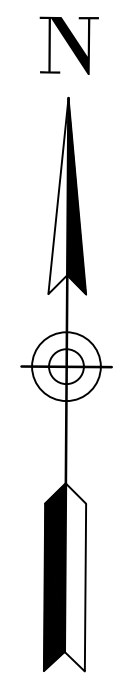

Elevations & Contouring derived from USGS 2015/2016 LiDAR dataset "USGS one meter x45y516 MI Marquette" as obtained from USGS.GOV.

SHEET

C4 Roadway and Utility Plan
 Scale 24x36 1" = 60'

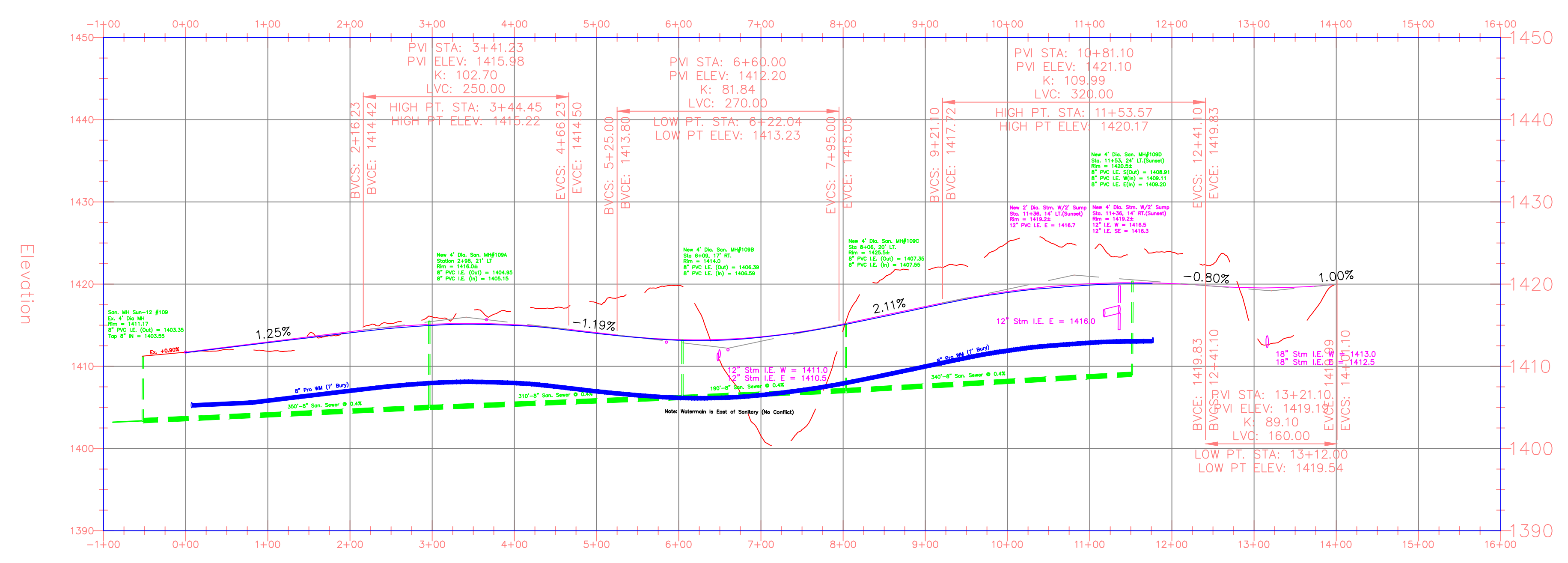
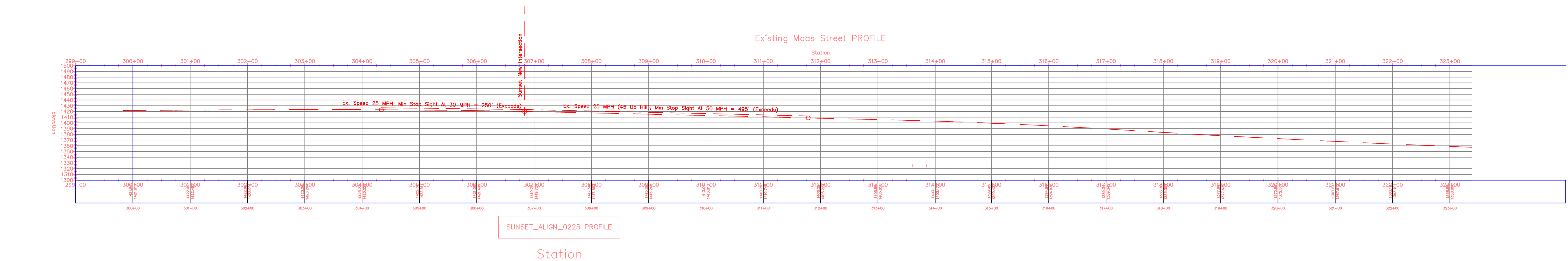

1411.72	1411.720	1411.83	1412.968	1414.36	1414.217	1416.03	1415.124	1416.68	1415.070	1417.74	1414.097	1419.85	1413.255	1401.56	1413.597	1414.39	1415.159	1421.72	1417.272	1425.07	1419.103	1424.21	1420.045	1423.91	1420.077	1414.00	1419.553	1419.97	1419.979		
-1+00	0+00	1+00	2+00	3+00	4+00	5+00	6+00	7+00	8+00	9+00	10+00	11+00	12+00	13+00	14+00	15+00	16+00														

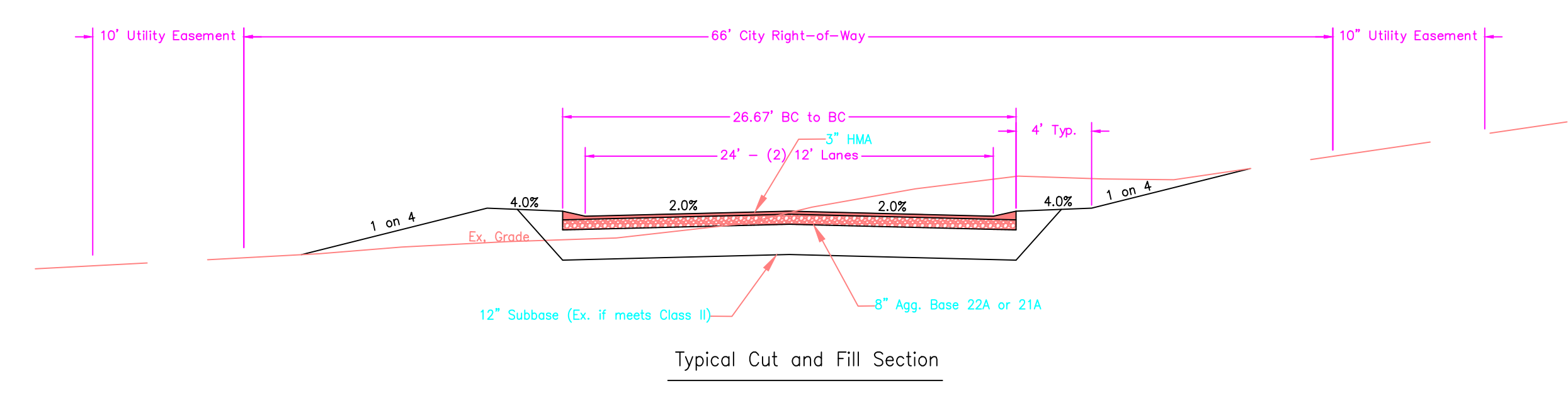
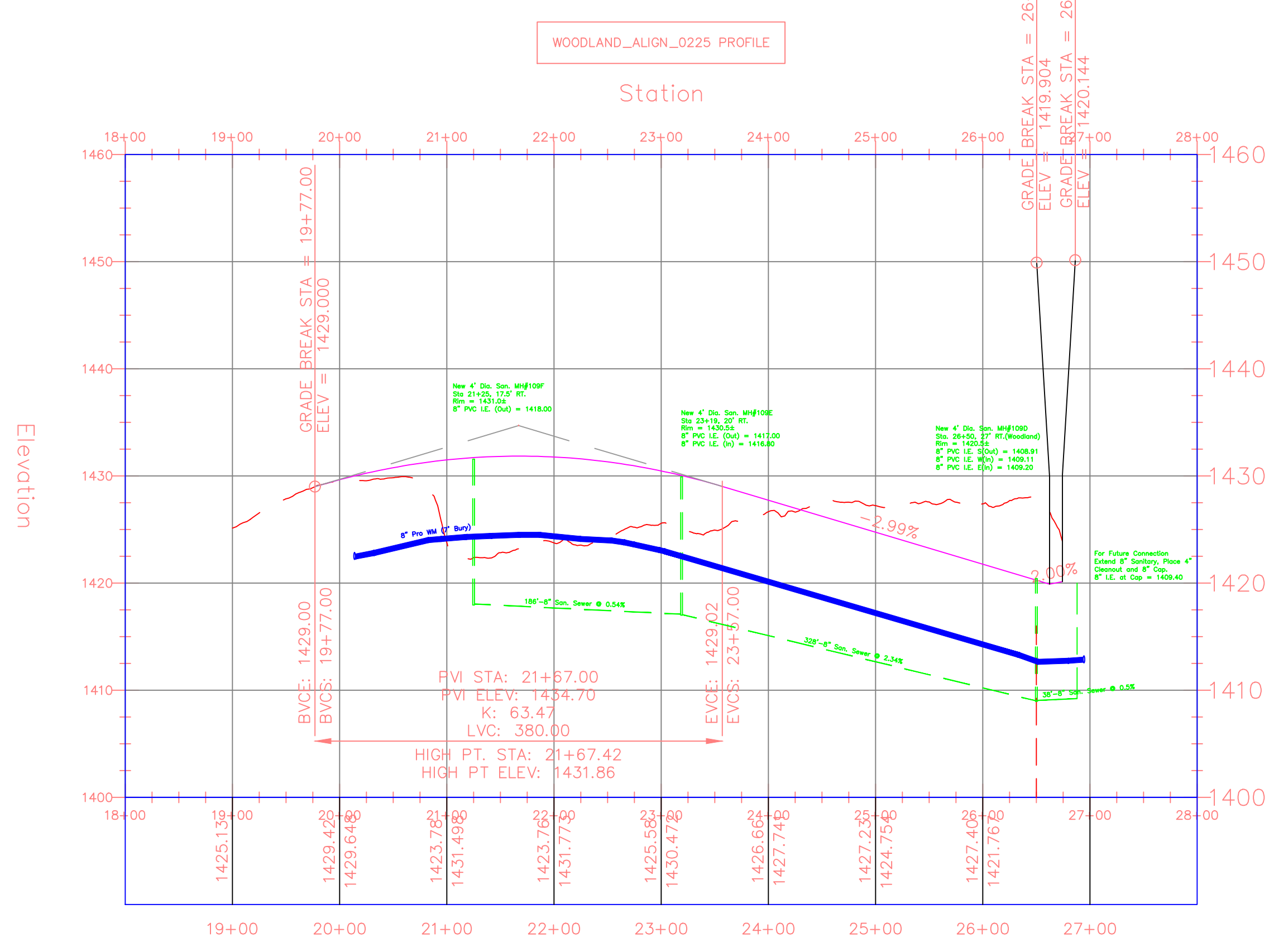

SHEET

C5 Proposed Cross Section and Profiles
Scale 24x36 Profile 1" = 100'H, 1"=10"V

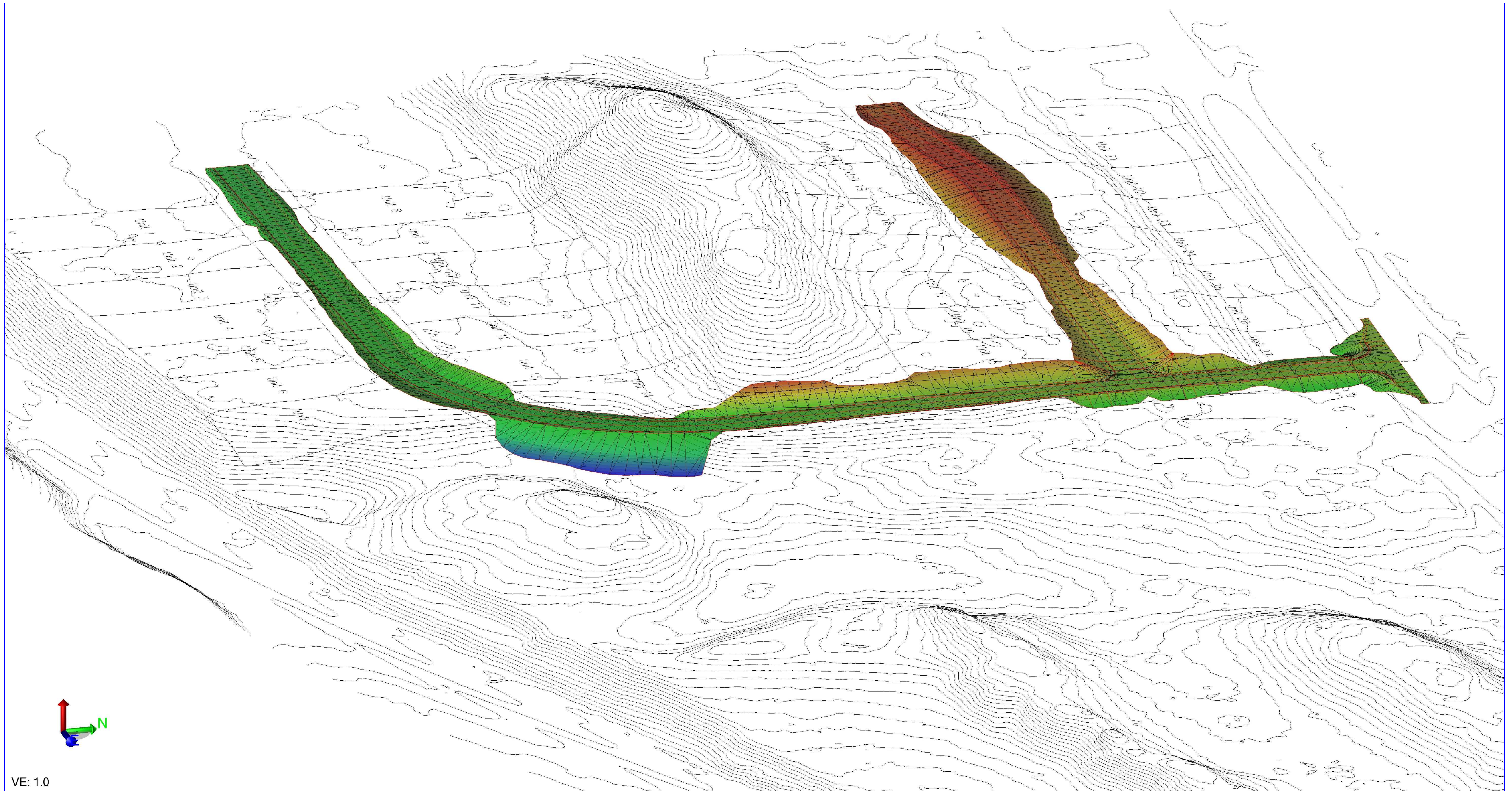

VE: 1.0

SHEET

C6 Existing and Proposed Topography