

CERTIFICATE OF SURVEY

PART OF THE SE 1/4 OF THE NE 1/4, SECTION 1, T47N-R27W,
CITY OF NEGAUNEE, MARQUETTE COUNTY, MICHIGAN

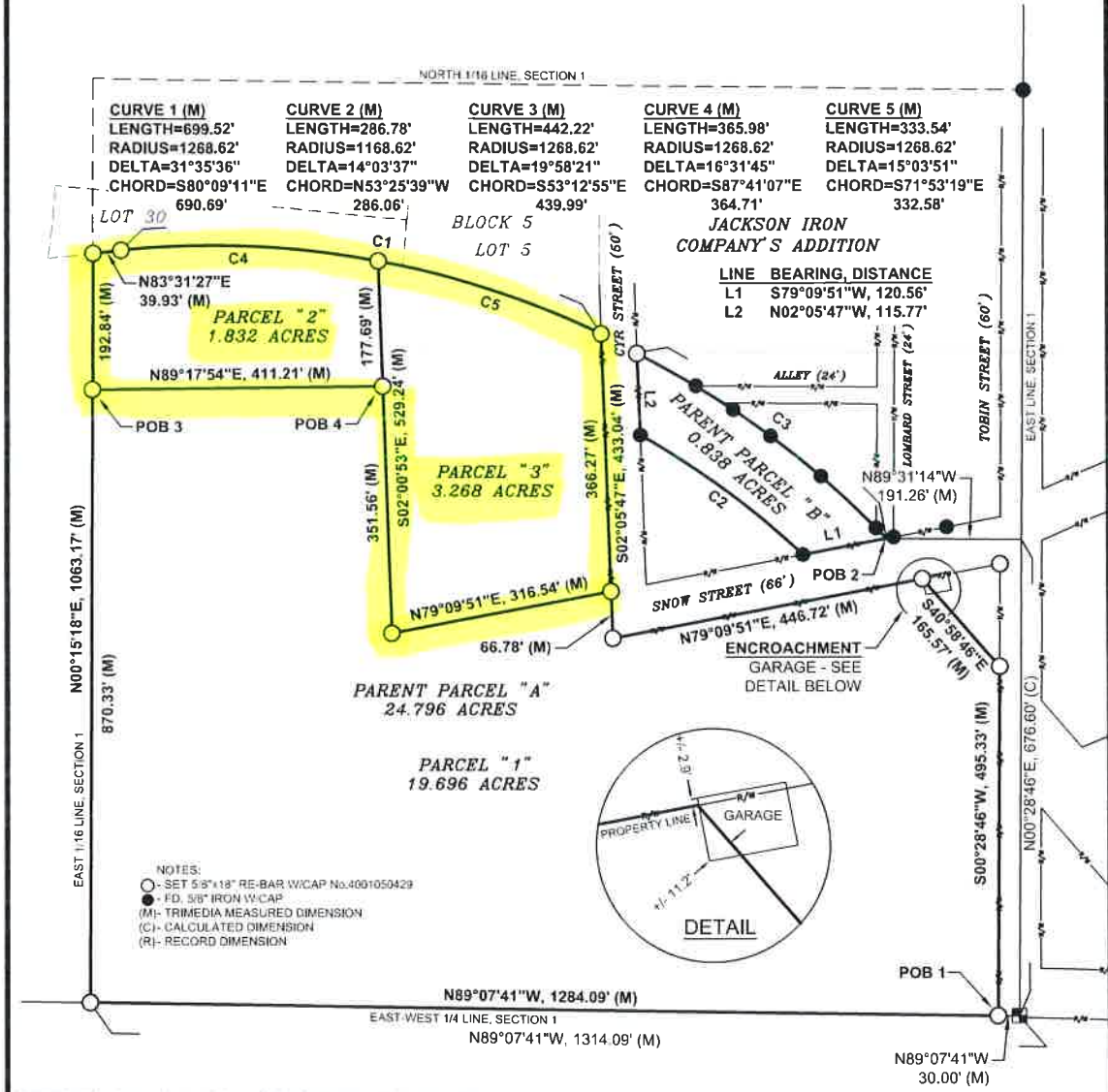

 830 WEST WASHINGTON STREET MARQUETTE, MICHIGAN 49855 (906)228-5125 <small>ESCANABA MICHIGAN PHOENIX ARIZONA MARSHALL MICHIGAN SUPERIOR WISCONSIN</small>	 NORTH	TRIMEDIA ENVIRONMENTAL AND ENGINEERING, LLC BY: <u>Stacey J. Bluse</u> Stacey J. Bluse, P.S. No. 4001050429
	BEARING BASIS: NAD 83 (2011) MICHIGAN STATE PLANE NORTH (2111)	DATE: <u>07/19/2023</u>
SEC. TWP. RANGE 1 47N 27W	MUNICIPALITY: CITY OF NEGAUNEE	
ENCROACHMENTS: GARAGE SEE ABOVE	SHEET 2 OF 3	
SCALE: 1"= 200' APPROVED BY: SDK DRAWN BY: SJB	CLIENT: CITY OF NEGAUNEE JOB NO.: 2022-0430 DATE: 07/19/2023	

SURVEYORS CERTIFICATE: I hereby certify that I have surveyed and mapped the hereon described parcel of land and that the relative positional precision of each corner is within the limits accepted by the practice of professional surveying; and that this survey complies with the requirements of Public Act No. 132, of 1970 as amended.