

## Keynotes

1. Line of wall below.
2. Remove existing two layers of asphalt shingles and underlayment down to roof sheathing. Remove rolled roofing underlayment at eaves. Remove existing roof flashing.
3. Provide new asphalt shingle roofing over synthetic underlayment.
4. Provide two courses ice and water shield at eaves.
5. Provide ice and water shield up valley and over dormer.
6. Provide new flashing boot at vent pipe through roof.
7. Remove abandoned vent hood and infill opening in roof sheathing with 5/8" CDX plywood.
8. Construct cricket above chimney with 5/8" CDX plywood and blocking.
9. Provide new pre-finished steel step flashing at brick chimney. Anchor top of flashing in mortar joints and provide sealant.

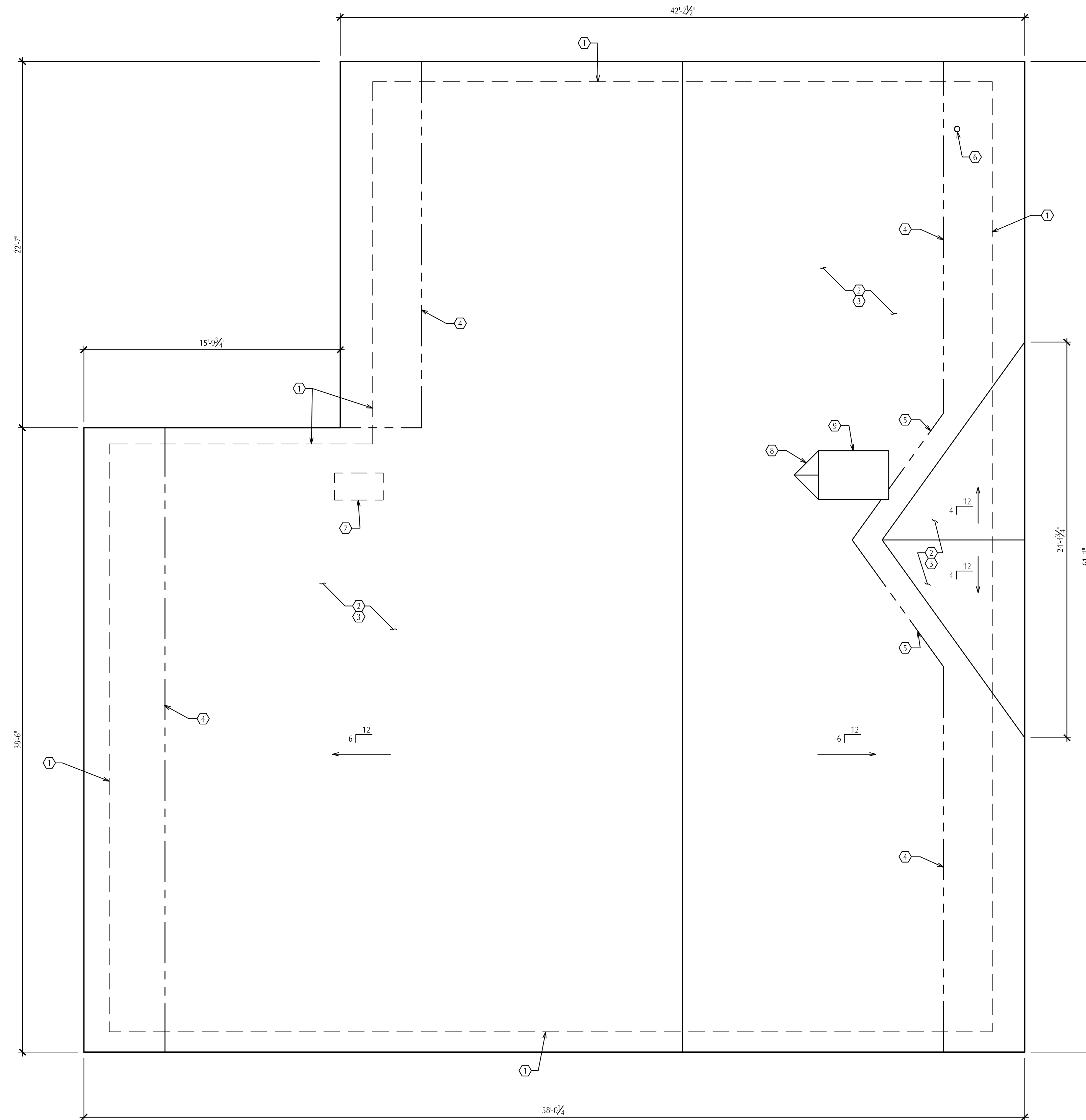

Roof Plan  
SCALE: 1/4" = 1'-0"

## General Notes

1. Light lines indicate existing work to remain. Dark lines indicate new work.
2. Field verify all dimensions and clearances before beginning construction.

City of Negaunee  
Waterworks Roofing Replacement  
Negaunee, Michigan

## Roof Plan

ISSUED FOR: Client Review 5-23-2022  
Bids 5-23-2022

**NORTHERN  
DESIGN  
WORKS** **A100**  
PROJECT NO. 2226

420 RAIL STREET - NEGAUNEE, MI 49866 906-475-6616  
COPYRIGHT 2022 - NORTHERN DESIGN WORKS