

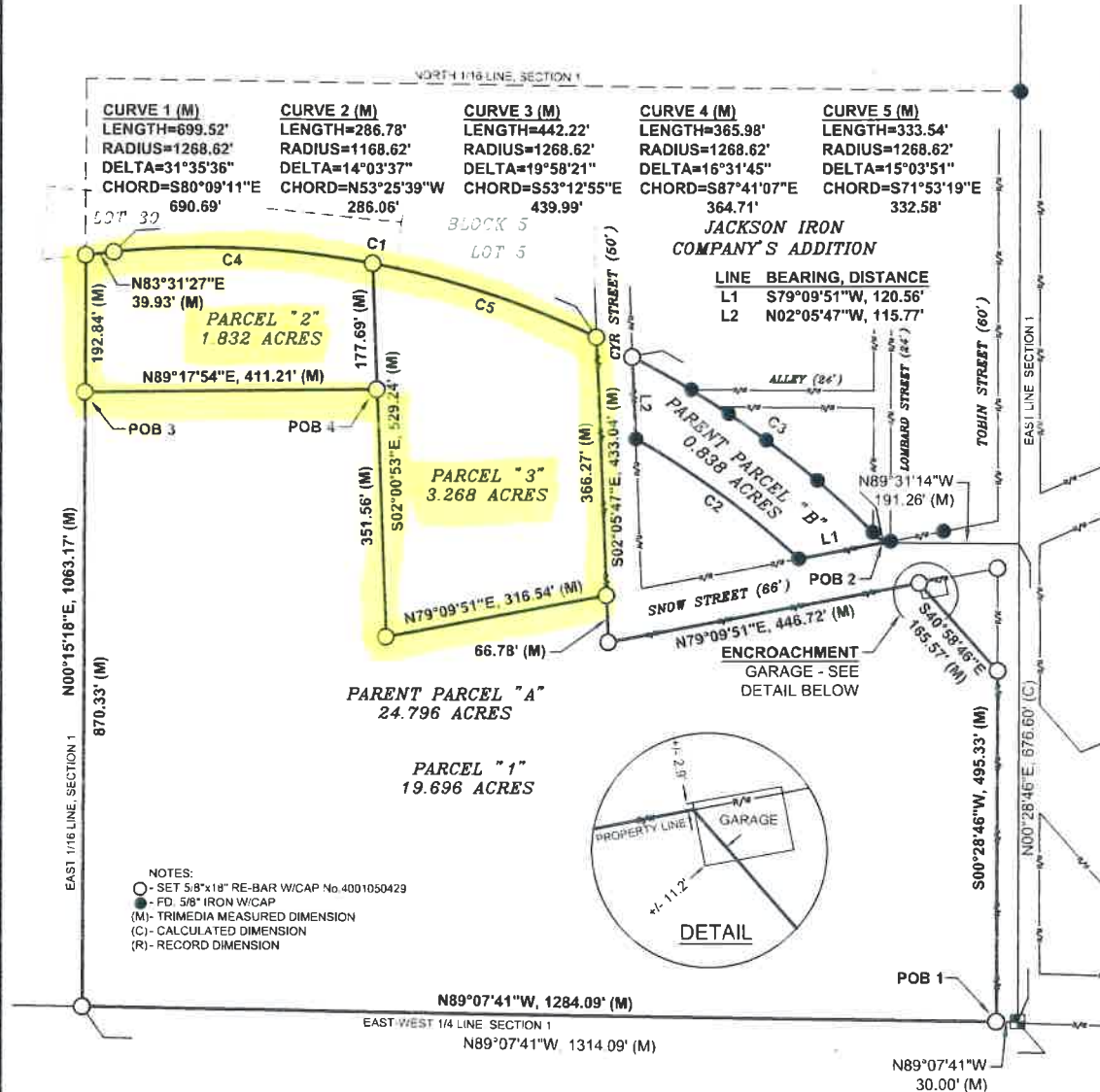

CERTIFICATE OF SURVEY

PART OF THE SE 1/4 OF THE NE 1/4, SECTION 1, T47N-R27W,
CITY OF NEGAUNEE, MARQUETTE COUNTY, MICHIGAN



NOTES:
 ○ - SET 5/8"x18" RE-BAR W/CAP No. 4001050429
 ● - FD. 5/8" IRON W/CAP
 (M) - TRIMEDIA MEASURED DIMENSION
 (C) - CALCULATED DIMENSION
 (R) - RECORD DIMENSION

P:\2022\2022-0430 City of Negaunee - Surveying & Environmental Services\2022-0430 City of Negaunee - COG.dwg

 <p>830 WEST WASHINGTON STREET MARQUETTE, MICHIGAN 49855 (906)228-5125</p> <p>ESCANABA MICHIGAN PHOENIX ARIZONA MARSHALL MICHIGAN SUPERIOR WISCONSIN</p>	 NORTH	TRIMEDIA ENVIRONMENTAL AND ENGINEERING LLC BY: <u>Stacey J. Bluse</u> Stacey J. Bluse, P.S. No. 4001050429 DATE: <u>07/19/2023</u>
<p>SURVEYORS CERTIFICATE: I hereby certify that I have surveyed and mapped the hereon described parcel of land and that the relative positional precision of each corner is within the limits accepted by the practice of professional surveying; and that this survey complies with the requirements of Public Act No. 132 of 1970 as amended.</p>		
SCALE: 1" = 200' APPROVED BY: SDK DRAWN BY: SJB	CLIENT: CITY OF NEGAUNEE JOB NO.: 2022-0430 DATE: 07/19/2023	BEARING BASIS NAD 83 (2011) MICHIGAN STATE PLANE NORTH (2111) SEC. TWP. RANGE 1 47N 27W MUNICIPALITY: CITY OF NEGAUNEE ENCROACHMENTS: GARAGE SEE ABOVE SHEET 2 OF 3

